

Planning Permit No. A/428/92
APPROVED
 SUBJECT TO THE CONDITIONS IN THIS OFFICE LETTER.
 No. A/17784/91 Date 1/19
 FOR MEMBER SECRETARY
 MADRAS METROPOLITAN
 DEVELOPMENT AUTHORITY
 MADRAS - 600 029 (142)

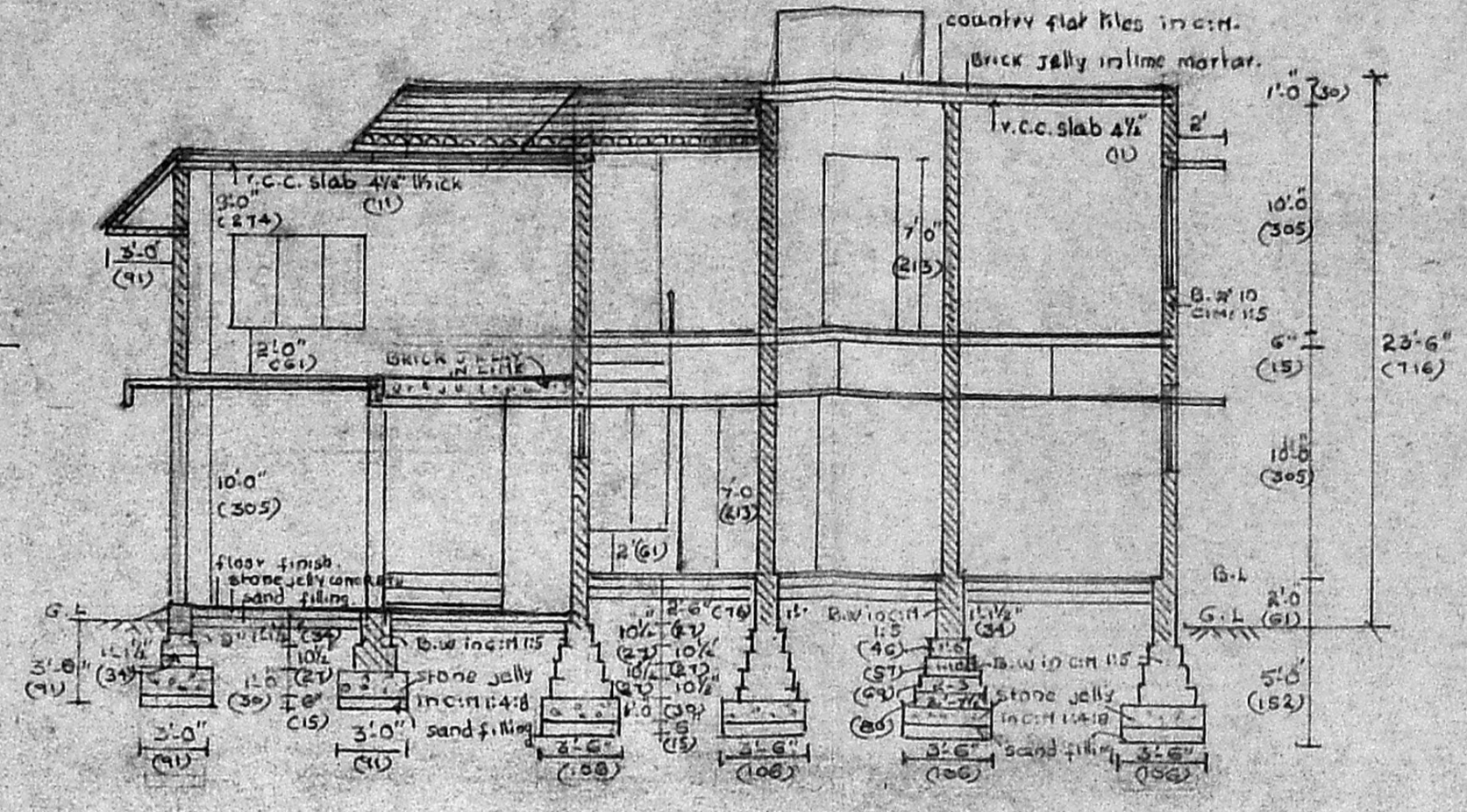

CROSS SECTION AT A A

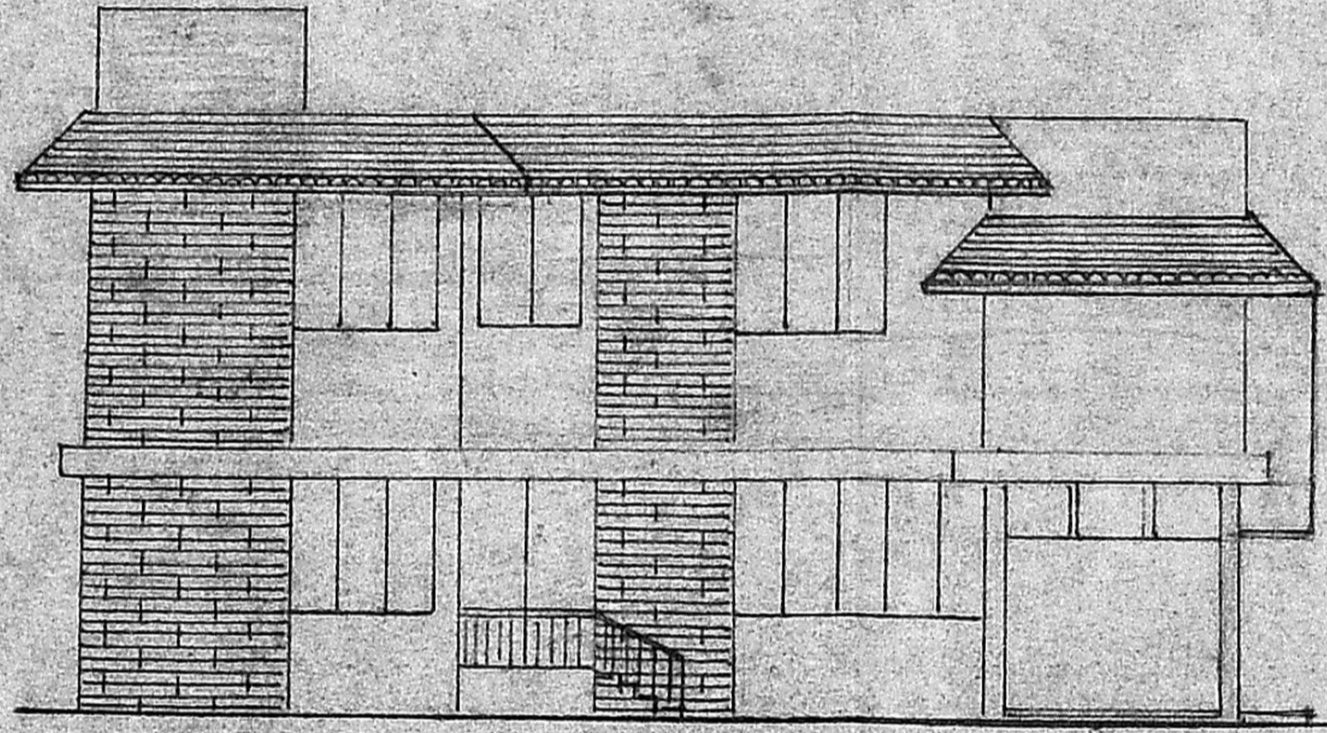

FRONT ELEVATION

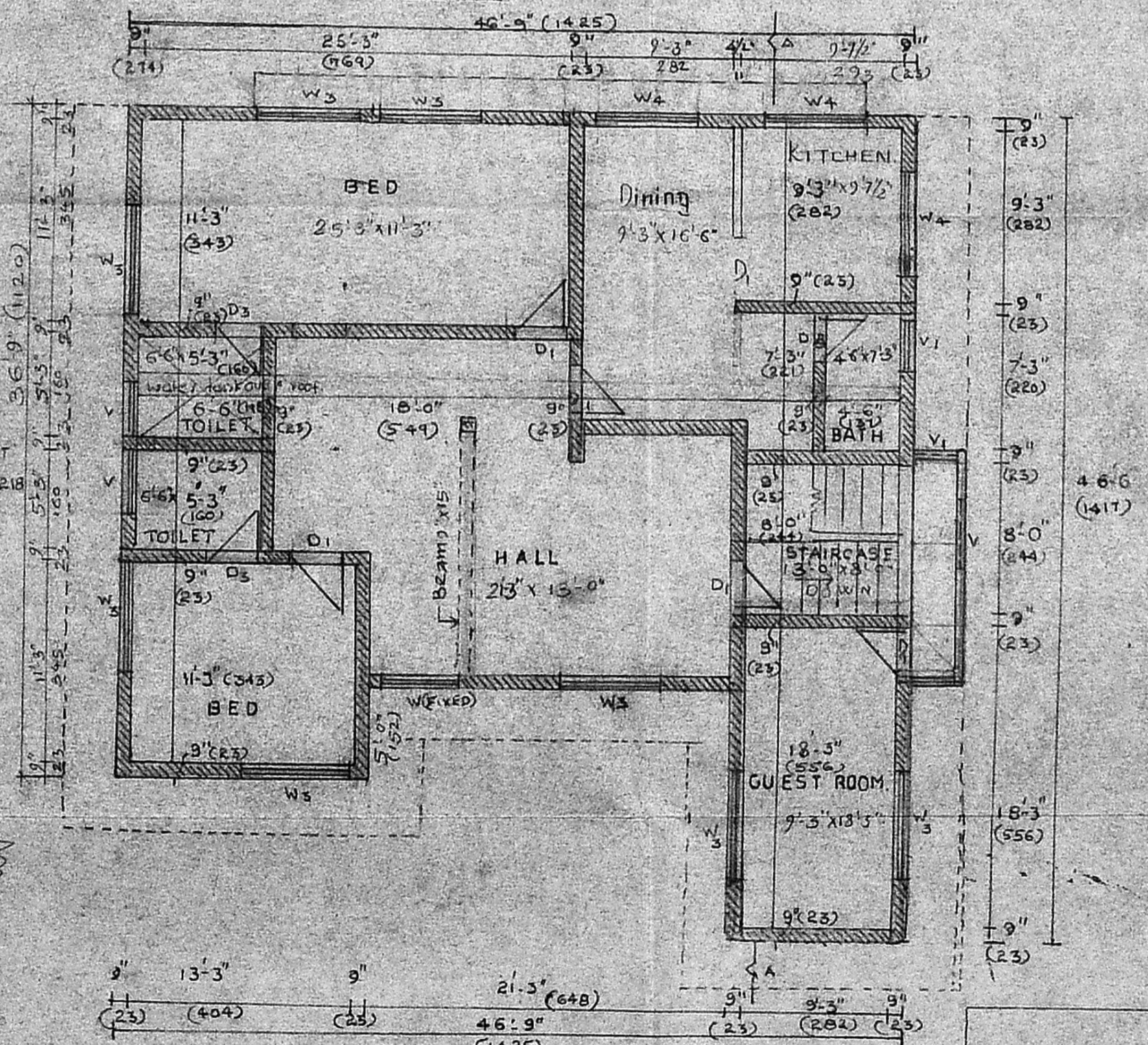

FIRST FLOOR PLAN

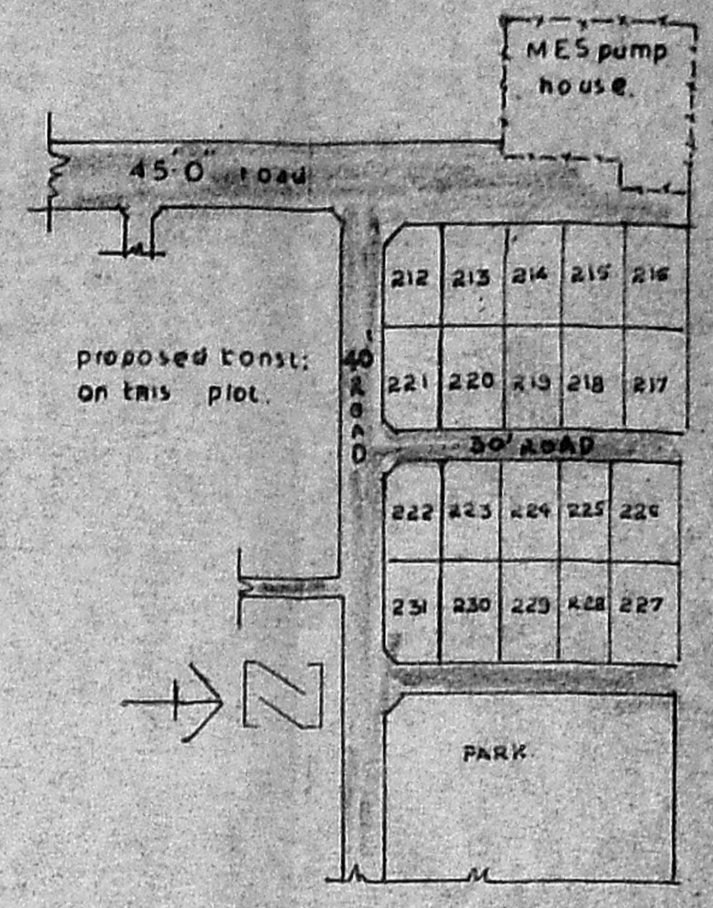

KEY PLAN (scale 1 inch = 32 feet)

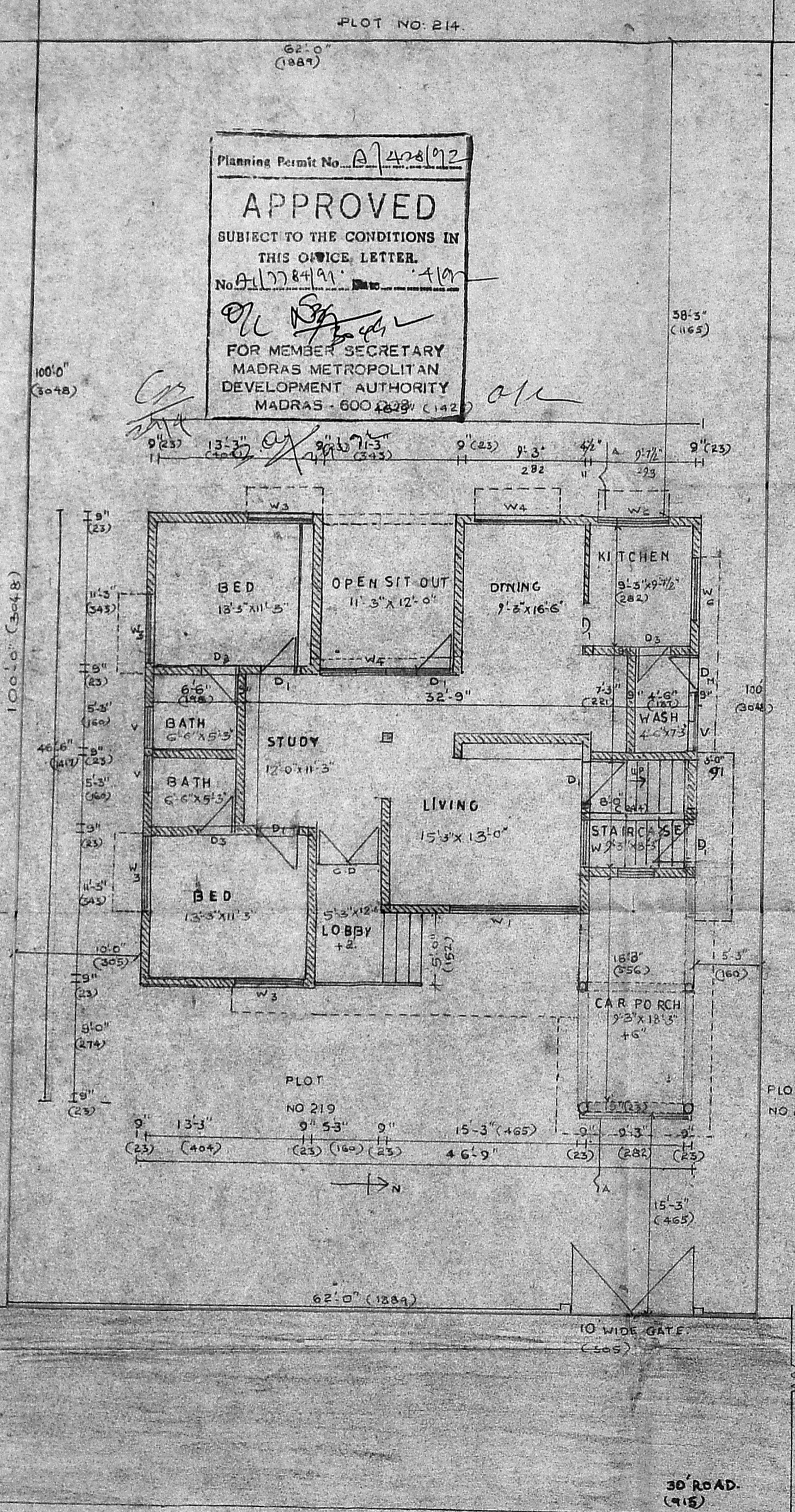

SITE PLAN AND GROUND FLOOR PLAN

ROAD		
BOUNDARY		
PROPOSED ADDITIONS		
SCHEDULE OF JOINERY		
TYPE	SIZE	DESCRIPTION
G D	5'-3\"/>	
D I	3'-3\"/>	
D 2	2'-9\"/>	
D 3	3'-0\"/>	
W 1	10'-0\"/>	
W 3	5'-10 1/2\"/>	
W 4	8'-0\"/>	
W 6	6'-0\"/>	
V 1	3'-0\"/>	
V 1	2'-0\"/>	

PROPOSED ADDITIONS TO THE EXISTING HOUSE OF
 MRS GEETHA RAMAIAH AND MR. BUTCHI RAMAIAH
 IN PLOT NO 219, LAY OUT, S. NO. 160 to 168/1 OF
 NANDAMBAKKAM VILLAGE, DEFENCE COLONY
 MADRAS - 97. (L.P.H./D.T.P. No 122/66)

SITE PLAN AND GROUND FLOOR PLAN,
 FIRST FLOOR PLAN, CROSS SECTION, ELEVATION,
 AND KEY PLAN

SCALE INCH = 8 feet and 132 feet.

SIGNATURE OF OWNER
Geetha Ramiah

SIGNATURE OF LICENSED SURVEYOR
G. KRISHNA
 CONSULTING CIVIL ENGINEER
 LICENSED SURVEYOR
 CORPORATION OF MADRAS,
 LICENSE NO. 32

SITE AREA	6200 SFT (576.20 SAM)
EXISTING PLINTH AREA	GF-1637 SFT (151.123 sq.m)
PROPOSED ADDITIONS IN G.F.	1058 SFT (97.16 sq.m)
PROPOSED ADDITIONS IN F.F.	1692 SFT (157.56 sq.m)

o/c